

THE CROSSING Chapter 5

Accident report
and map

DR447 REV. 5-61
 Mail to:
 DEPT. OF REVENUE
 Accident Records
 4201 E. Arkansas Ave.
 DENVER 22, COLORADO

STATE OF COLORADO
 INVESTIGATORS
 TRAFFIC ACCIDENT REPORT

Sheet No. _____
 Ser. No. _____
 Road Code _____
 DO NOT WRITE IN THIS SPACE

A—LOCATION OF ACCIDENT IN COUNTY **WELD** CITY **2 1/2 MI. E. OF LASALLE**
 ON U.S. NO. _____ INTER-STATE NO. _____ COLO. NO. _____ COUNTY or LOCAL ROAD _____ INTERSECTION WITH _____ AT or INTERCHANGE _____
2.5 MI. E. & 1 MI. N. & .7 MI. E. OF JCT. OF **2.4 MI. S.O. & 1.8 MI. E. & 1 MI. S.O. &**
 NON-INTERSECTION _____ MI. OF _____ MI. OF _____
REFERENCE 1 JCT. OF 1ST AVE. & U.S. 85 **REFERENCE 2 N.E.S.W. .7 MI. E. OF JCT U.S. 34 & US 85**

B—TIME OF ACCIDENT DATE **12/14/61** DAY OF WEEK **THURS.** HOUR **7:59** AM C—TOTALS TOTAL VEHICLES **2** PERSONS INJURED **17** PERSONS KILLED **20**

D—VEHICLE NO. 1
 DRIVER'S NAME **DUANE RUSSEL HARMS** ADDRESS **RT. 4 BOX 247** CITY & STATE **GREELEY, COLO.**
 DRIVER'S LICENSE **COLO CJ/30781** TYPE **CHAUF** EXPIRATION DATE **5/6/64** DRIVING EXPERIENCE **7** DRIVER TRAINING
 DOB **5/6/38** SEX **M** SEVERITY CODE **B** MILITARY BUSINESS ADDRESS **HEAD CUSTODIAN DELTA SCHOOL**
 VEHICLE YEAR **60** MAKE **GMC** BODY TYPE **SCHOOL BUS** LICENSE PLATE **JA/6172** COLO. VEHICLE DAMAGE **7000.00**
 VEHICLE OWNER **GREELEY SCHOOL DIST. #6** ADDRESS **811 15TH ST. GREELEY, COLO** SEAT BELTS USED EMERGENCY VEH.
 OTHER PROPERTY DAMAGE \$ **25.00** OWNED BY **UNION PACIFIC RAILROAD COMPANY**
 DRIVER VIOLATION _____ CODE _____ SUMMONS NUMBER _____ DAMAGE STICKER NO. _____

E—VEH. NO. 2 or PEDESTRIAN
 PEDESTRIAN OR DRIVER'S NAME **HERBERT F. SOMMERS** ADDRESS **475 XAVIER ST.** CITY & STATE **DENVER, COLO.**
 DRIVER'S LICENSE _____ TYPE _____ EXPIRATION DATE _____ DRIVING EXPERIENCE **22** DRIVER TRAINING
 DOB **6/9/1897** SEX **M** SEVERITY CODE **E** MILITARY BUSINESS ADDRESS **UNION PACIFIC R.R. DENVER, COLO.**
 VEHICLE YEAR _____ MAKE **DIESEL** BODY TYPE **TRAIN** LICENSE PLATE **NO. 111** VEHICLE DAMAGE **75.00**
 VEHICLE OWNER **UNION PACIFIC RAILROAD** ADDRESS **DENVER, COLORADO** SEAT BELTS USED EMERGENCY VEH.
 OTHER PROPERTY DAMAGE \$ _____ OWNED BY _____
 DRIVER VIOLATION _____ CODE _____ SUMMONS NUMBER _____ DAMAGE STICKER NO. _____

F—INJURED PASSENGERS
 NAME **KATHY BRANTNER** ADDRESS **RT. 4 BOX 265 GREELEY** DOB **8/17/52**
 SEX **F** PASSENGER IN VEHICLE NO. **1** SEAT NO. _____ TAKEN TO **MORTUARY** BY **AMBULANCE** SEAT BELT USED SEVERITY CODE **A**
 NAME **LINDA ALLES** ADDRESS **RT. 4 BOX 246 GREELEY** DOB **3/2/51**
 SEX **F** PASSENGER IN VEHICLE NO. **1** SEAT NO. _____ TAKEN TO **MORTUARY** BY **AMBULANCE** SEAT BELT USED SEVERITY CODE **A**

G—INVESTIGATION
 NOTIFIED OF ACCIDENT **12/14/61** HOUR **8:00** AM ARRIVAL **12/14/61** HOUR **8:15** AM PHOTO YES INVESTIGATION YES
 MO. DAY YR. _____ AT SCENE PM TAKEN NO COMPLETE NO
 WHERE ELSE WAS INVESTIGATION MADE **SCENE, MORTUARY, COURT** INVESTIGATION AUTHORITY **COLO STATE PATROL**
 OFFICER'S NO. **#3120** DATE OF REPORT **12/16/61** SIGNATURE **Donald Simit** REVIEWING OFFICER _____

DESCRIBE WHAT HAPPENED: VEHICLE #1 WAS HEADED WEST ON COUNTY ROAD. AS VEHICLE #1 APPROACHED RAILROAD TRACKS, DRIVER SLOWED DOWN, BUT COULD NOT SEE TO THE RIGHT DUE TO FROSTED WINDOWS. DRIVER DID NOT SEE OR HEAR TRAIN #111 "CITY OF DENVER" WHICH WAS WEST BOUND. REAR ENDS OF VEHICLE #1 WERE ON TRACK AND WERE STRUCK BY TRAIN. POINT OF IMPACT WAS 7' FROM EAST EDGE OF ROAD. VEHICLE #1 WAS CUT IN HALF. FRONT PORTION OF BUS CAME TO REST 192' FROM POINT OF IMPACT ON NORTH SIDE OF TRACKS. REAR PORTION OF BUS CAME TO REST 455' FROM POINT OF IMPACT ON SOUTH SIDE OF RAILROAD TRACKS. THERE WERE NO SKID MARKS PRIOR TO IMPACT FROM VEHICLE #1. VEHICLE #2 CONTINUED ABOUT ONE MILE FROM POINT OF IMPACT BEFORE STOPPING. VEHICLE #2 THEN BACKED UP ALMOST TO POINT OF IMPACT, AND WAS AT THE LATER LOCATION ON MY ARRIVAL.

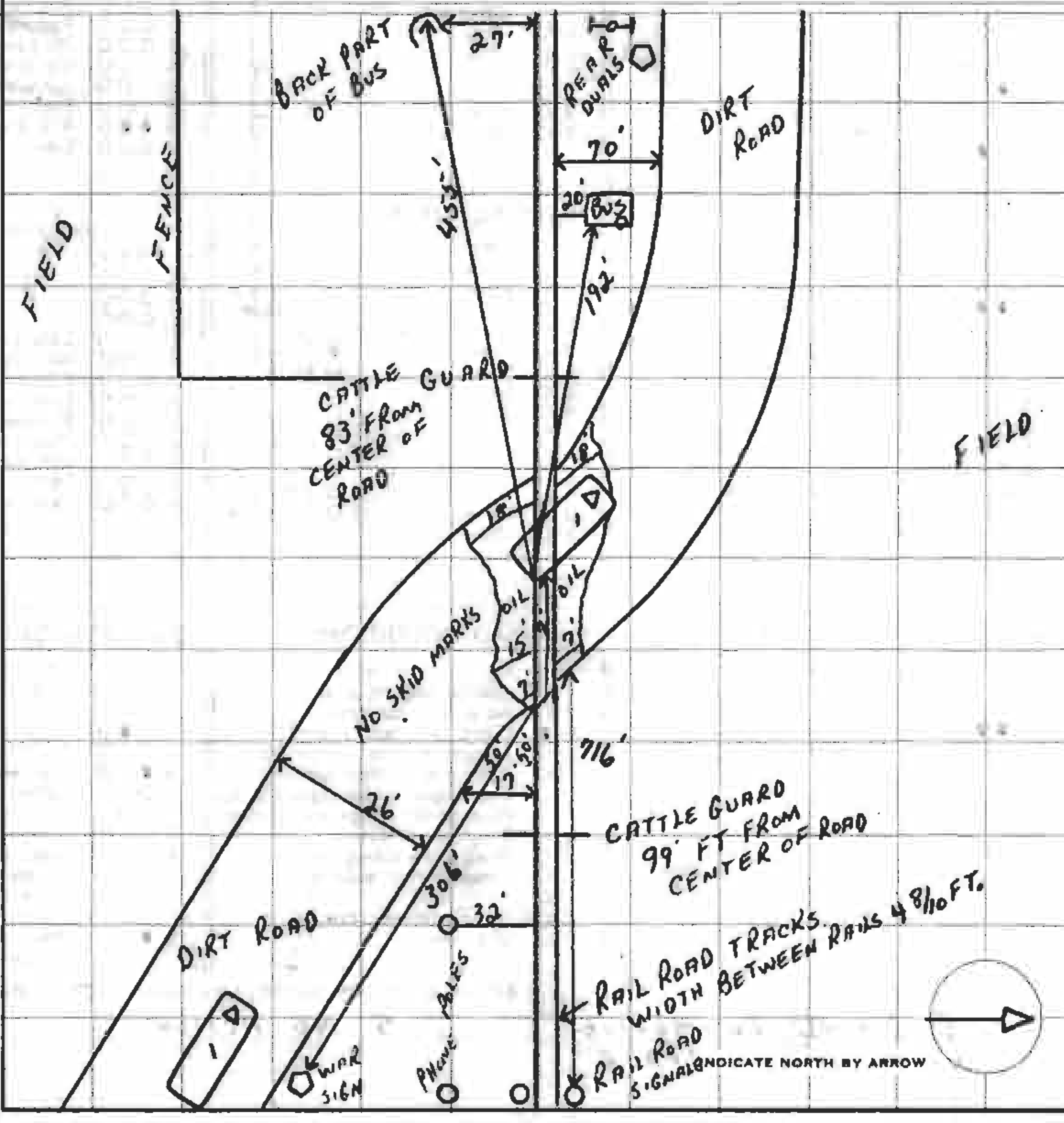

INDICATE INJURED CODE AND SHADE DAMAGED AREA

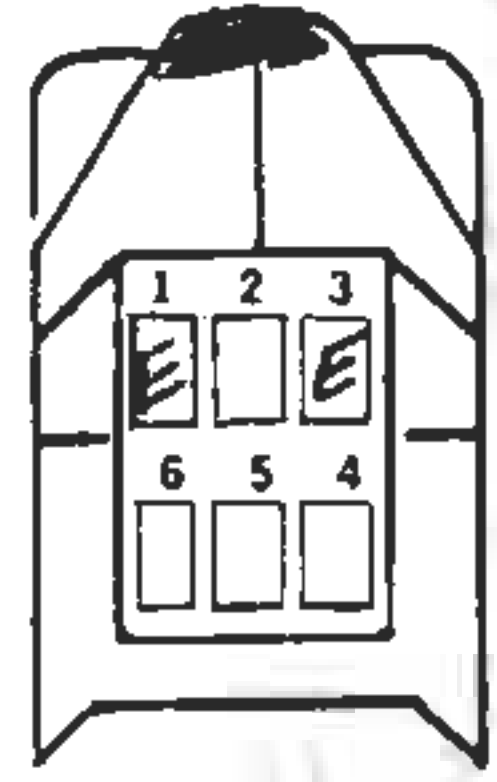
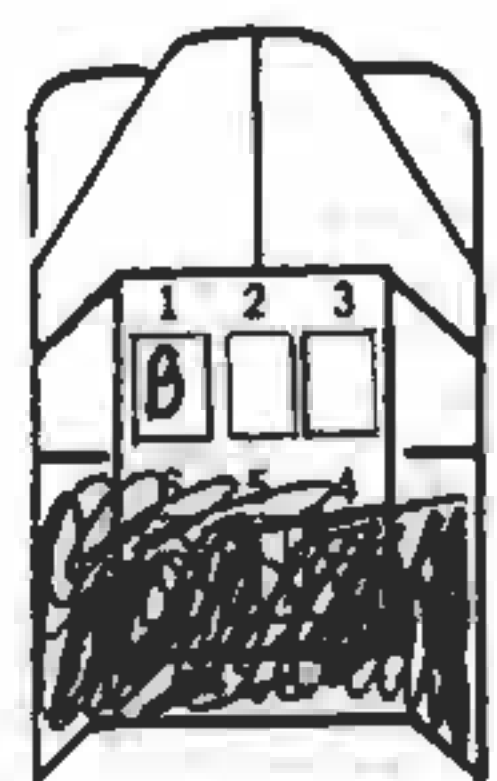

H—TYPE OF ACCIDENT

MOTOR VEHICLE Noncollision (SHADE ONE)
12 0 Overtaken in roadway
X 0 Ran off roadway
0 0 Other noncollision
Collision with
1 0 Motor vehicle
2 0 Pedestrian
3 0 Train
4 0 Fixed object
5 0 Other object
6 0 Bicycle
7 0 Animal
8 0 Animal drawn vehicle
9 0 Other collision

L—TRAFFIC LANES

(SHADE ONE) TRAFFIC FLOW
1 0 One way
2 0 Two way
SPECIAL LANES
3 0 Service road
4 0 Left turn
5 0 Right turn
6 0 Climb
7 0 Other
Total Spec. Lanes: 2
Total All Lanes: 2

P—TRAFFIC CONTROL

(SHADE ONE OR MORE PER VEHICLE)
12 0 0 0 No control
X 0 0 0 Other control
SIGNALS
0 0 0 0 Officer, flagman, etc.
1 0 0 0 Railroad gate or signal
2 0 0 0 Stop-Go
3 0 0 0 Pedestrian
4 0 0 0 School
5 0 0 0 Turn arrow
6 0 0 0 Flashing red
7 0 0 0 Flashing yellow
8 0 0 0 Lane-direction
9 0 0 0 Flashing blue

R—IMPROPER ACTIONS OR VIOLATIONS OF DRIVERS

(SHADE ONE OR MORE PER DRIVER)
12 0 0 0 No improper driving
X 0 0 0 Exceeded lawful speed limit
0 0 0 0 Exceeded safe speed for conditions
1 0 0 0 Did not grant right of way to pedestrian
2 0 0 0 Did not grant right of way to vehicle
3 0 0 0 Did not grant right of way turning left
4 0 0 0 Improper passing other than No. 8
5 0 0 0 Followed too closely
6 0 0 0 Cut in after passing
7 0 0 0 On wrong side of road, not passing
8 0 0 0 Passed on hill and/or curve
9 0 0 0 Changing lanes (weaving)

T—IMPROPER ACTIONS OF PED.

(SHADE ONE OR MORE PER PEDESTRIAN)
12 0 0 0 No improper actions
X 0 0 0 Crossing against signal
0 0 0 0 Crossing outside crosswalk
1 0 0 0 Crossing diagonally at intersection
2 0 0 0 Crossing between intersections
3 0 0 0 Coming from behind parked cars
4 0 0 0 Walking in roadway, sidewalks available
5 0 0 0 Hitchhiking on vehicle or hitchhiking
6 0 0 0 Standing in roadway
7 0 0 0 Walking in roadway with traffic
8 0 0 0 Other improper action
9 0 0 0 Playing in roadway

W—WEATHER

(SHADE ONE)
12 0 Clear
X 0 Cloudy
0 0 Rain
1 0 Snow
2 0 Sleet
3 0 Fog
4 0 Dust
5 0 Windy
6 0
7 0
8 0 Other
9 0 Unknown

I—TYPE OF VEHICLE

(SHADE ONE PER VEHICLE)
12 0 0 0 Passenger car
X 0 0 0 Same + trailer
0 0 0 0 Truck or truck tractor
1 0 0 0 Farm equipment
2 0 0 0 Truck tractor semi
3 0 0 0 Other truck combination
4 0 0 0 Taxicab
5 0 0 0 Bus — not school
6 0 0 0 School bus
7 0 0 0 Motorcycle
8 0 0 0 Motor scooter/bike
9 0 0 0 Other vehicle

M—ROAD CHARACTER

(SHADE ONE)
12 0 Straight and Level
X 0 Straight and on Grade
0 0 Straight and on Hillcrest
1 0 Curve and Level
2 0 Curve and on Grade
3 0 Curve and on Hillcrest
4 0
5 0
6 0
7 0
8 0 Other
9 0 Unknown

SIGNS

(SHADE ONE OR MORE PER VEHICLE)
12 0 0 0 One way
X 0 0 0 Stop
0 0 0 0 Yield
1 0 0 0 Merge
2 0 0 0 Turn restriction/prohibition
3 0 0 0 Parking-restriction/prohib.
4 0 0 0 No-passing zone
5 0 0 0 Curve warning
6 0 0 0 Advisory speed
7 0 0 0 Speed limit
8 0 0 0 R X R or crossbuck
9 0 0 0 School-crossing

R—IMPROPER ACTIONS OR VIOLATIONS OF DRIVERS

(SHADE ONE OR MORE PER DRIVER)
12 0 0 0 Failed to signal
X 0 0 0 Gave improper signal
0 0 0 0 Failed to turn on lights
1 0 0 0 Failed to dim lights
2 0 0 0 Made wide right turn
3 0 0 0 Cut corner on left turn
4 0 0 0 Right turn from wrong lane
5 0 0 0 Left turn from wrong lane
6 0 0 0 Prohibited turn
7 0 0 0 Unsafe move from or into parked position
8 0 0 0 Illegal or improper backing
9 0 0 0 Illegal or improper parking

U—PEDESTRIAN ACTIONS

(SHADE ONE OR MORE PER PEDESTRIAN) Crossing at designated crossing)
12 0 0 0 Signalized
X 0 0 0 Not signalized
0 0 0 0 Not at designated crossing
1 0 0 0 Walking in roadway against traffic
2 0 0 0 Same to go from school
3 0 0 0 Getting on or off school bus
4 0 0 0 Getting on or off vehicle not school bus
5 0 0 0 Pushing or working on vehicle in roadway
6 0 0 0 Other working in roadway
7 0 0 0 Other in roadway
8 0 0 0 Not in roadway
9 0 0 0 Unknown

X—LIGHT

(SHADE ONE)
12 0 Mercury
X 0 Sodium
0 0 Fluorescent
1 0 Incandescent
DEGREE (SHADE ONE)
2 0 Daylight
3 0 Dusk or dawn
4 0 Dark—unlighted
5 0 Dark—intermittent lighting
6 0 Dark—continuous lighting
7 0 Dark—splash lighting
8 0
9 0 Unknown

J—CONDITION OF VEHICLE

(SHADE ONE OR MORE PER VEHICLE)
12 0 0 0 No apparent defects
X 0 0 0 Brakes defective
0 0 0 0 Headlights defective
1 0 0 0 Taillights defective
2 0 0 0 Reflectors defective
3 0 0 0 Steering mechanism defective
4 0 0 0 Turn signal defective
5 0 0 0 Tire puncture or blowout
6 0 0 0 Windshield defective
7 0 0 0 Windshield wiper defect
8 0 0 0 Other defect
9 0 0 0 Unknown defects

N—ROAD SURFACE

(SHADE ONE)
12 0 Dry
X 0 Wet
0 0 Muddy
1 0 Snowy
2 0 Icy
3 0 Slushy
4 0
5 0
6 0
7 0
8 0 Other
9 0 Unknown

MARKING, ETC.

(SHADE ONE OR MORE PER VEHICLE)
12 0 0 0 Lane Line(s)
X 0 0 0 No passing zone stripe
0 0 0 0 Climb lane markings
1 0 0 0 Cross walk markings
2 0 0 0 Pavement edge stripe
3 0 0 0 Traffic island(s)
4 0 0 0 Left-turn slot
5 0 0 0 Icy road treatment
6 0 0 0 Pavement word marking

R—IMPROPER ACTIONS OR VIOLATIONS OF DRIVERS

(SHADE ONE OR MORE PER DRIVER)
12 0 0 0 Disregarded police officer
X 0 0 0 Disregarded Stop-Go signal
0 0 0 0 Disregarded flashing red signal
1 0 0 0 Disregarded flashing yellow signal
2 0 0 0 Disregarded stop sign
3 0 0 0 Disregarded yield sign
4 0 0 0 Disregarded other traffic control devices
5 0 0 0 Hit and run
6 0 0 0 No operator's license
7 0 0 0 Inattentive to driving
8 0 0 0 Other improper action
9 0 0 0 Unknown

V—CONDITIONS OF DRIVERS AND PEDESTRIANS

(SHADE ONE PER DRIVER & PEDESTRIAN)
12 0 0 0 Had not been drinking
X 0 0 0 Obviously drunk
0 0 0 0 Drinking—ability impaired
1 0 0 0 Drinking—ability unimpaired
2 0 0 0 Drinking—effect unknown
3 0 0 0 Drinking unknown
(SHADE ONE OR MORE PER DRIVER)
4 0 0 0 No apparent defects
5 0 0 0 Ill—fatigued
6 0 0 0 Apparently asleep
7 0 0 0 Poor hearing—eyesight
8 0 0 0 Other body defect or condition
9 0 0 0 Unknown defect or condition

Y—LOCALITY

(SHADE ONE)
12 0 Mfg. or Industrial
X 0 Shopping or Business
0 0 Residential
1 0 School or Playground
2 0 Park
3 0 Open Country
4 0 Mountainous
5 0 Farming
6 0
7 0
8 0 Other
9 0 Unknown

K—VEHICLE MOVEMENT

(SHADE ONE PER VEHICLE)
12 0 0 0 Going straight ahead
X 0 0 0 Making right turn
0 0 0 0 Making left turn
1 0 0 0 Making U turn
2 0 0 0 Passing
3 0 0 0 Slowing or stopping
4 0 0 0 Starting in traffic lane
5 0 0 0 Starting from parked position
6 0 0 0 Stopped in traffic lane
7 0 0 0 Backing
8 0 0 0 Parked
9 0 0 0 Other

O—ROAD CONDITIONS

(SHADE ONE OR MORE)
12 0 No adverse condition
X 0 Holes, ruts, bumps, etc.
0 0 Foreign material on surface
1 0 Obstruction—Not lighted, dark
2 0 Obstruction—Not signaled, day
3 0 Obstruction—Previous accident
4 0 Shoulders defective
5 0 Road under constr. or repair
6 0 Loose surface material
7 0
8 0 Other adverse condition
9 0 Unknown

Q—VISION OBSCUREMENTS

(SHADE ONE OR MORE PER VEHICLE)
12 0 0 0 No obscurements
X 0 0 0 w/s obscurements
0 0 0 0 Load in vehicle
1 0 0 0 Parked car(s)
2 0 0 0 Moving car(s)
3 0 0 0 Blinding headlights or sun
4 0 0 0 Trees, bushes, crops, etc.
5 0 0 0 Building
6 0 0 0 Embankment or hillcrest
7 0 0 0 Signboard
8 0 0 0 Other obscurement
9 0 0 0 Obscurement unknown

S—MISCELLANEOUS DRIVER ACTIONS

(SHADE NO MORE THAN TWO PER DRIVER OR VEHICLE)
12 0 0 0 Avoiding moving vehicle
X 0 0 0 Avoiding parked vehicle
0 0 0 0 Avoiding pedestrian
1 0 0 0 Avoiding animal
2 0 0 0 Avoiding object
3 0 0 0 Skidded before applying brakes
4 0 0 0 Skidded after applying brakes
5 0 0 0 Interference with driver
6 0 0 0 Pushing or towing vehicle
7 0 0 0 Vehicle being pushed or towed
8 0 0 0 Other
9 0 0 0 Unknown

Z—SPEED DATA

Speed Limit Est. Safe Speed Est. Operating Speed
Veh. No. 1 60 0 5
Veh. No. 2 80 80 80
Veh. No. 3
SPECIFY CONDITIONS
Veh. No. 1 Veh. No. 2 Veh. No. 3
Road FROZEN SURFACE DRY
Weather CLEAR
Traffic LIGHT
Other

THIS SIDE OF REPORT IS CONFIDENTIAL.

COMPLETE EACH SECTION.

COPIES OF FRONT SIDE ONLY MAY BE OBTAINED FROM THE DEPT. OF REVENUE FOR \$.75 EACH.

BELOW GIVE ANY IMPORTANT INFORMATION MARKED "OTHER"

Block # I DIESEL LOCOMOTIVE N- FROZEN SURFACE
Block # S NO ACTION
Block # Q SIDE WINDOWS COVERED WITH FROST OR FOG

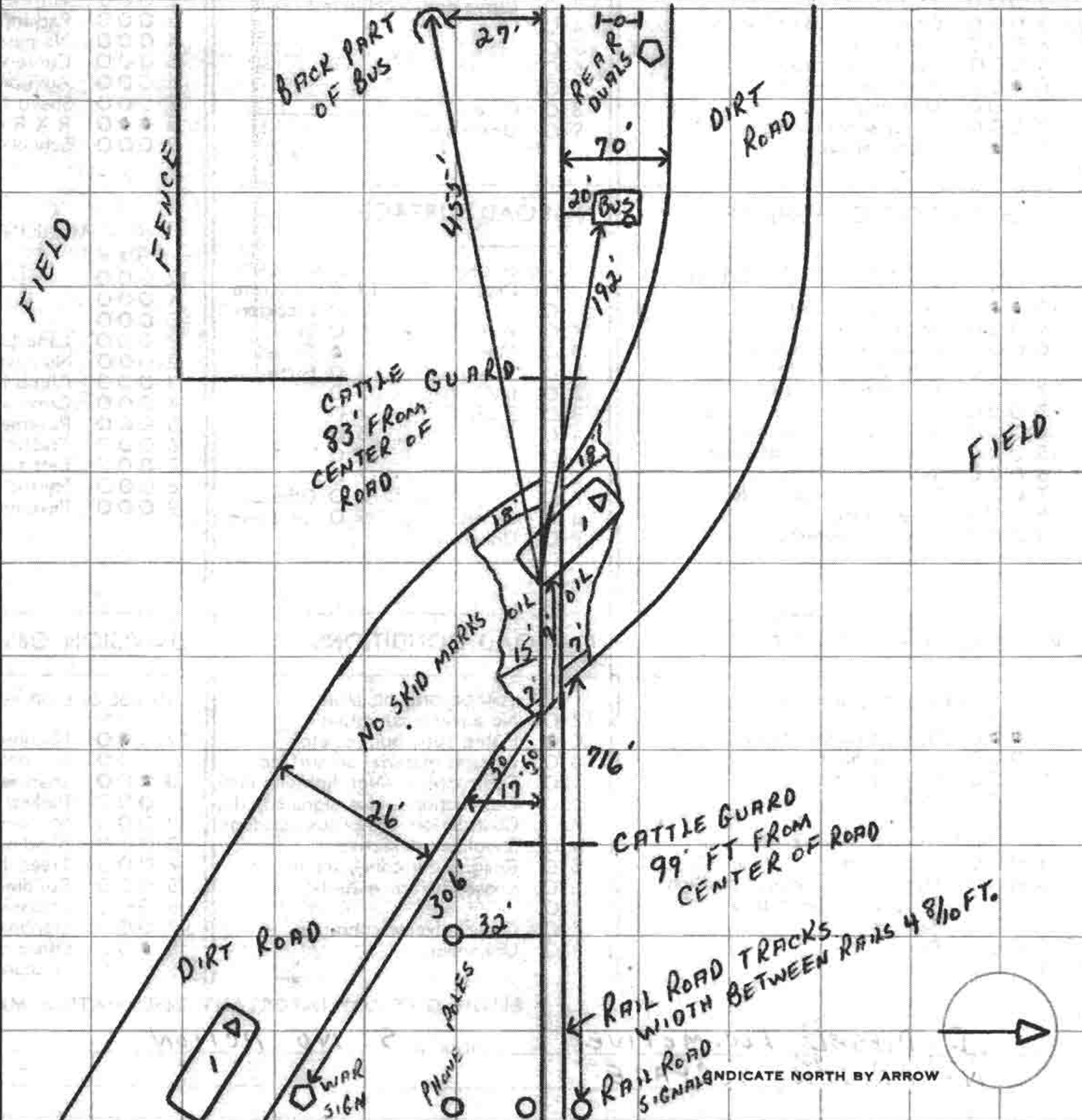

FIELD

FENCE

BACK PART OF BUS

27'

453'

REAR WHEELS

70'

20'

BUS

192'

DIRT ROAD

CATTLE GUARD
83' FROM
CENTER OF
ROAD

18'

18'

NO SKID MARKS

15'

7'

716'

26'

30'

17.50'

CATTLE GUARD
99' FT FROM
CENTER OF ROAD

DIRT ROAD

306'

32'

PHONE POLES

WAR SIGN

RAIL ROAD TRACKS
WIDTH BETWEEN RAILS 48 1/10 FT.

RAIL ROAD
SIGNAL

INDICATE NORTH BY ARROW

SIGNAL BOX

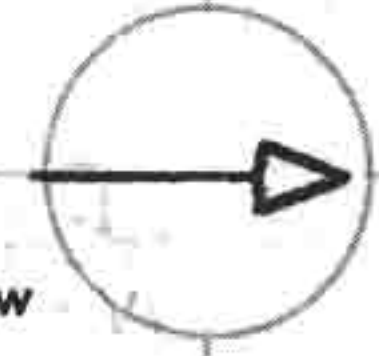

F—INJURED PASSENGERS

NAME	JOHN MUNSON	ADDRESS	RT. 4 LASALLE	DOB	5/26/52		
SEX	M	PASSENGER IN VEHICLE NO. 1	SEAT NO.	TAKEN TO HOSPITAL	BY AMBULANCE	SEAT BELT USED <input type="checkbox"/>	SEVERITY CODE B
NAME	LUIS LOZANO	ADDRESS	RT. 4 BOX 258 GREELEY	DOB	12/23/51		
SEX	M	PASSENGER IN VEHICLE NO. 1	SEAT NO.	TAKEN TO HOSPITAL	BY AMBULANCE	SEAT BELT USED <input type="checkbox"/>	SEVERITY CODE B
NAME	JACQUELINE WHITE	ADDRESS	RT. 1 BOX 120 LASALLE	DOB	6/18/47		
SEX	F	PASSENGER IN VEHICLE NO. 1	SEAT NO.	TAKEN TO HOSPITAL	BY AMBULANCE	SEAT BELT USED <input type="checkbox"/>	SEVERITY CODE B
NAME	GLEN FORD	ADDRESS	RT. 4 BOX 262 GREELEY	DOB	6/19/50		
SEX	M	PASSENGER IN VEHICLE NO. 1	SEAT NO.	TAKEN TO HOSPITAL	BY AMBULANCE	SEAT BELT USED <input type="checkbox"/>	SEVERITY CODE B
NAME	SHERY L BROWN	ADDRESS	RT. 4 BOX 242 GREELEY	DOB	4/26/48		
SEX	F	PASSENGER IN VEHICLE NO. 1	SEAT NO.	TAKEN TO HOSPITAL	BY AMBULANCE	SEAT BELT USED <input type="checkbox"/>	SEVERITY CODE B
NAME	GERRY HEMBRY	ADDRESS	RT. 4 BOX 249 GREELEY	DOB	8/24/45		
SEX	M	PASSENGER IN VEHICLE NO. 1	SEAT NO.	TAKEN TO HOSPITAL	BY AMBULANCE	SEAT BELT USED <input type="checkbox"/>	SEVERITY CODE B
NAME	NANCY ALLES	ADDRESS	RT. 4 BOX 245 GREELEY	DOB	4/28/50		
SEX	F	PASSENGER IN VEHICLE NO. 1	SEAT NO.	TAKEN TO HOSPITAL	BY AMBULANCE	SEAT BELT USED <input type="checkbox"/>	SEVERITY CODE B
NAME	RANDALL GIESICK	ADDRESS	RT. 4 BOX 235 GREELEY	DOB	8/27/53		
SEX	M	PASSENGER IN VEHICLE NO. 1	SEAT NO.	TAKEN TO HOSPITAL	BY AMBULANCE	SEAT BELT USED <input type="checkbox"/>	SEVERITY CODE B

F—INJURED PASSENGERS

NAME	MELODY FREEMAN		ADDRESS	RT. 4 BOX 233 GREELEY		DOB	2/20/53	
SEX	F	PASSENGER IN VEHICLE NO. 1	SEAT NO.	TAKEN TO	MORTUARY	BY	AMBULANCE	SEAT BELT USED <input type="checkbox"/> SEVERITY CODE A
NAME	JULENE WHITE		ADDRESS	RT. 1 BOX 120 LA SALLE		DOB	11/29/53	
SEX	F	PASSENGER IN VEHICLE NO. 1	SEAT NO.	TAKEN TO	MORTUARY	BY	AMBULANCE	SEAT BELT USED <input type="checkbox"/> SEVERITY CODE A
NAME	ALAN STROMBERGER		ADDRESS	RT. 4 BOX 236 GREELEY		DOB	5/20/51	
SEX	M	PASSENGER IN VEHICLE NO. 1	SEAT NO.	TAKEN TO	HOSPITAL	BY	AMBULANCE	SEAT BELT USED <input type="checkbox"/> SEVERITY CODE B
NAME	DEBRA STROMBERGER		ADDRESS	RT. 4 BOX 236 GREELEY		DOB	5/1/54	
SEX	F	PASSENGER IN VEHICLE NO. 1	SEAT NO.	TAKEN TO	HOSPITAL	BY	AMBULANCE	SEAT BELT USED <input type="checkbox"/> SEVERITY CODE B
NAME	BRUCE FORD		ADDRESS	RT. 4 BOX 262 GREELEY		DOB	10/7/52	
SEX	M	PASSENGER IN VEHICLE NO. 1	SEAT NO.	TAKEN TO	HOSPITAL	BY	AMBULANCE	SEAT BELT USED <input type="checkbox"/> SEVERITY CODE B
NAME	ALICE LARSON		ADDRESS	RT. 4 BOX 261 GREELEY		DOB	7/2/50	
SEX	F	PASSENGER IN VEHICLE NO. 1	SEAT NO.	TAKEN TO	HOSPITAL	BY	AMBULANCE	SEAT BELT USED <input type="checkbox"/> SEVERITY CODE B
NAME	VICKIE MUNSON		ADDRESS	RT. 4 LASALLE COLO		DOB	1/7/55	
SEX	F	PASSENGER IN VEHICLE NO. 1	SEAT NO.	TAKEN TO	HOSPITAL	BY	AMBULANCE	SEAT BELT USED <input type="checkbox"/> SEVERITY CODE B
NAME	JOY FREEMAN		ADDRESS	RT. 4 BOX 233 GREELEY		DOB	7/6/51	
SEX	F	PASSENGER IN VEHICLE NO. 1	SEAT NO.	TAKEN TO	HOSPITAL	BY	AMBULANCE	SEAT BELT USED <input type="checkbox"/> SEVERITY CODE B

F—INJURED PASSENGERS

NAME	PAMELA HEIMBUCK	ADDRESS	RT. 4 BOX 255 GREELEY	DOB	12/27/51		
SEX	F	PASSENGER IN VEHICLE NO. 1	SEAT NO.	TAKEN TO MORTUARY	BY AMBULANCE	SEAT BELT USED <input type="checkbox"/>	SEVERITY CODE A
NAME	SHERYL MITCHELL	ADDRESS	RT. 4 BOX 234 GREELEY	DOB	2/9/55		
SEX	F	PASSENGER IN VEHICLE NO. 1	SEAT NO.	TAKEN TO MORTUARY	BY AMBULANCE	SEAT BELT USED <input type="checkbox"/>	SEVERITY CODE A
NAME	KATHY HEIMBUCK	ADDRESS	RT. 4 BOX 255 GREELEY	DOB	12/30/48		
SEX	F	PASSENGER IN VEHICLE NO. 1	SEAT NO.	TAKEN TO MORTUARY	BY AMBULANCE	SEAT BELT USED <input type="checkbox"/>	SEVERITY CODE A
NAME	JIMMY FORD	ADDRESS	RT. 4 BOX 262 GREELEY	DOB	2/10/48		
SEX	M	PASSENGER IN VEHICLE NO. 1	SEAT NO.	TAKEN TO MORTUARY	BY AMBULANCE	SEAT BELT USED <input type="checkbox"/>	SEVERITY CODE A
NAME	MARY LOZANO	ADDRESS	RT. 4 BOX 258 GREELEY	DOB	12/25/50		
SEX	F	PASSENGER IN VEHICLE NO. 1	SEAT NO.	TAKEN TO MORTUARY	BY AMBULANCE	SEAT BELT USED <input type="checkbox"/>	SEVERITY CODE A
NAME	MARILYN PAXTON	ADDRESS	RT. 4 BOX 262 GREELEY	DOB	11/19/48		
SEX	F	PASSENGER IN VEHICLE NO. 1	SEAT NO.	TAKEN TO MORTUARY	BY AMBULANCE	SEAT BELT USED <input type="checkbox"/>	SEVERITY CODE A
NAME	GERALD BAXTER	ADDRESS	RT. 4 BOX 267 GREELEY	DOB	11/30/51		
SEX	M	PASSENGER IN VEHICLE NO. 1	SEAT NO.	TAKEN TO MORTUARY	BY AMBULANCE	SEAT BELT USED <input type="checkbox"/>	SEVERITY CODE A
NAME	MARK BRANTNER	ADDRESS	RT. 4 BOX 265 GREELEY	DOB	9/12/55		
SEX	M	PASSENGER IN VEHICLE NO. 1	SEAT NO.	TAKEN TO MORTUARY	BY AMBULANCE	SEAT BELT USED <input type="checkbox"/>	SEVERITY CODE A

F—INJURED PASSENGERS

NAME **JANET PAXTON** ADDRESS **RT. 4 BOX 263 GREELEY** DOB **5/26/50**

SEX **F** PASSENGER IN VEHICLE NO. **1** SEAT NO. TAKEN TO **MORTUARY** BY **AMBULANCE** SEAT BELT USED SEVERITY CODE **A**

NAME **ELAINE ANN WHITE** ADDRESS **RT. 1 BOX 120 LASALLE COLO** DOB **6/18/50**

SEX **F** PASSENGER IN VEHICLE NO. **1** SEAT NO. TAKEN TO **MORTUARY** BY **AMBULANCE** SEAT BELT USED SEVERITY CODE **A**

NAME **CY NTHIA DORN** ADDRESS **RT. 4 BOX 248 GREELEY** DOB **12/7/50**

SEX **F** PASSENGER IN VEHICLE NO. **1** SEAT NO. TAKEN TO **MORTUARY** BY **AMBULANCE** SEAT BELT USED SEVERITY CODE **A**

NAME **STEVE LARSON** ADDRESS **RT. 4 BOX 261 GREELEY** DOB **1/9/52**

SEX **M** PASSENGER IN VEHICLE NO. **1** SEAT NO. TAKEN TO **MORTUARY** BY **AMBULANCE** SEAT BELT USED SEVERITY CODE **A**

NAME **ELLEN LOIS CRAVEN** ADDRESS **RT. 4 BOX 241 GREELEY** DOB **8/22/53**

SEX **F** PASSENGER IN VEHICLE NO. **1** SEAT NO. TAKEN TO **MORTUARY** BY **AMBULANCE** SEAT BELT USED SEVERITY CODE **A**

NAME **CALVIN CRAVEN** ADDRESS **RT. 4 BOX 241 GREELEY** DOB **12/14/51**

SEX **M** PASSENGER IN VEHICLE NO. **1** SEAT NO. TAKEN TO **MORTUARY** BY **AMBULANCE** SEAT BELT USED SEVERITY CODE **A**

NAME **ROBERT SMOCK** ADDRESS **RT. 4 BOX 42B GREELEY** DOB **10/23/51**

SEX **M** PASSENGER IN VEHICLE NO. **1** SEAT NO. TAKEN TO **MORTUARY** BY **AMBULANCE** SEAT BELT USED SEVERITY CODE **A**

NAME **LINDA WALSO** ADDRESS **RT. 1 BOX 119 LASALLE** DOB **5/27/48**

SEX **F** PASSENGER IN VEHICLE NO. **1** SEAT NO. TAKEN TO **MORTUARY** BY **AMBULANCE** SEAT BELT USED SEVERITY CODE **A**

D-VEHICLE

F-INJURED PASSENGERS

NAME **SMITH FREEMAN** ADDRESS **RT. 4 BOX 233 GREELEY** DOB **7/24/54**
 SEX **M** PASSENGER IN VEHICLE NO. **1** SEAT NO. TAKEN TO **HOSPITAL** BY **AMBULANCE** SEAT BELT USED SEVERITY CODE **B**

NAME **GARY MUNSON** ADDRESS **RT. 4 LASALLE COLO** DOB **7/15/53**
 SEX **M** PASSENGER IN VEHICLE NO. **1** SEAT NO. TAKEN TO **HOSPITAL** BY **AMBULANCE** SEAT BELT USED SEVERITY CODE **B**

NAME _____ ADDRESS _____ DOB _____
 SEX _____ PASSENGER IN VEHICLE NO. _____ SEAT NO. TAKEN TO _____ BY _____ SEAT BELT USED SEVERITY CODE _____

NAME _____ ADDRESS _____ DOB _____
 SEX _____ PASSENGER IN VEHICLE NO. _____ SEAT NO. TAKEN TO _____ BY _____ SEAT BELT USED SEVERITY CODE _____

NAME _____ ADDRESS _____ DOB _____
 SEX _____ PASSENGER IN VEHICLE NO. _____ SEAT NO. TAKEN TO _____ BY _____ SEAT BELT USED SEVERITY CODE _____

NAME _____ ADDRESS _____ DOB _____
 SEX _____ PASSENGER IN VEHICLE NO. _____ SEAT NO. TAKEN TO _____ BY _____ SEAT BELT USED SEVERITY CODE _____

NAME _____ ADDRESS _____ DOB _____
 SEX _____ PASSENGER IN VEHICLE NO. _____ SEAT NO. TAKEN TO _____ BY _____ SEAT BELT USED SEVERITY CODE _____

NAME _____ ADDRESS _____ DOB _____
 SEX _____ PASSENGER IN VEHICLE NO. _____ SEAT NO. TAKEN TO _____ BY _____ SEAT BELT USED SEVERITY CODE _____